

FIRST LEVEL

SCALE: 1/4" = 1' 0"

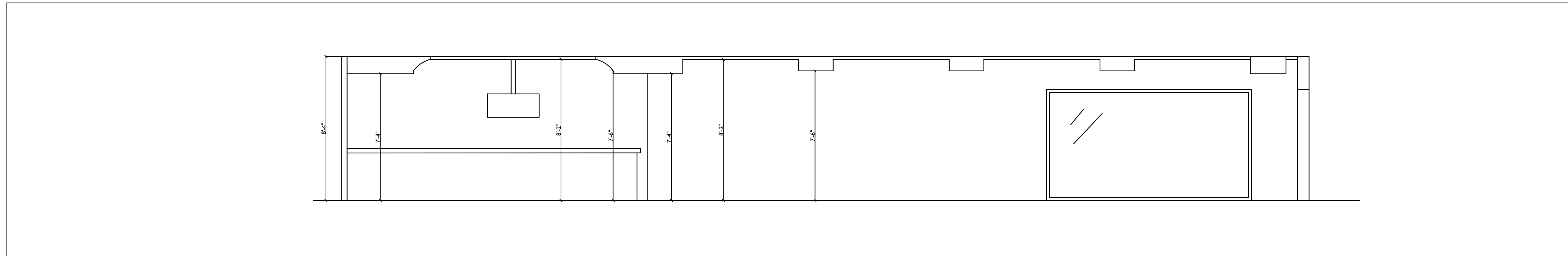

SECOND LEVEL

SCALE: 1/4" = 1' 0"

FIRST LEVEL

ROOM FINISH SCHEDULE										
ROOM NUMBER	ROOM NAME	FLOOR	BASE	WALL	CABINET	COUNTER TOP	CASING	CEILING	CROWN	SPECIES/REMARKS
	FOYER	LIMESTONE WITH WOOD INLAY	6" BASE	GYPSUM	N/A	N/A	4" STAIN GRADE CASING	GYPSUM	PSM 421 & PSM 252A (8.5)	
	CLOSET VESTIBULE	LIMESTONE	6" BASE	GYPSUM	N/A	N/A	4" STAIN GRADE CASING	GYPSUM	PSM 444	
	MASTER CLOSET	LIMESTONE	6" BASE	GYPSUM	N/A	PAINT GRADE WOOD	4" STAIN GRADE CASING	GYPSUM	PSM 444	
	OFFICE	LIMESTONE	6" BASE	GYPSUM	STAIN GRADE WOOD	STAIN GRADE WOOD	4" STAIN GRADE CASING	GYPSUM	N/A	
	MASTER BATH	LIMESTONE	6" BASE	GYPSUM AND FROSTED GLASS	STAIN GRADE WOOD	GRANITE	4" STAIN GRADE CASING	GYPSUM	PSM 444 & PSM 421	
	MASTER BEDROOM	LIMESTONE	6" BASE	GYPSUM	N/A	N/A	4" STAIN GRADE CASING	GYPSUM WITH SOFFIT PATTERN	PSM 444	

SECOND LEVEL

ROOM FINISH SCHEDULE										
ROOM NUMBER	ROOM NAME	FLOOR	BASE	WALL	CABINET	COUNTER TOP	CASING	CEILING	CROWN	SPECIES/REMARKS
	MAIN CORRIDOR	LIMESTONE	6" BASE	GYPSUM	N/A	N/A	4" STAIN GRADE WOOD	GYPSUM	8" STAIN GRADE	
	LIBRARY	LIMESTONE	6" BASE	GYPSUM	STAIN GRADE WOOD	STAIN GRADE WOOD	4" STAIN GRADE WOOD	GYPSUM	8" STAIN GRADE	
	LIVING ROOM	LIMESTONE	6" BASE	GYPSUM	N/A	N/A	4" STAIN GRADE WOOD	GYPSUM WITH COFFERS	8" STAIN GRADE	
	KITCHEN	LIMESTONE	6" BASE	GYPSUM	STAIN GRADE WOOD	GRANITE	4" STAIN GRADE WOOD	GYPSUM	8" PAINT GRADE	
	DINING ROOM	LIMESTONE	6" BASE	GYPSUM	N/A	N/A	4" STAIN GRADE WOOD	GYPSUM	8" PAINT GRADE	
	GUEST BATH	LIMESTONE	6" BASE	GYPSUM	PAINT GRADE WOOD	N/A	4" STAIN GRADE WOOD	GYPSUM	8" PAINT GRADE	
	GUEST ROOM #1	LIMESTONE	6" BASE	GYPSUM	N/A	N/A	4" STAIN GRADE WOOD	GYPSUM	8" PAINT GRADE	
	GUEST ROOM #2	LIMESTONE	6" BASE	GYPSUM	N/A	N/A	4" STAIN GRADE WOOD	GYPSUM	8" PAINT GRADE	
	LAUNDRY	LIMESTONE	6" BASE	GYPSUM	N/A	N/A	4" STAIN GRADE WOOD	GYPSUM	8" PAINT GRADE	

Contractor shall check and verify all dimensions at the building site, and report any discrepancies to the Architect immediately.
REVISIONS:

PROJECT ADDRESS
YEARS RESIDENCE
2155 S. OCEAN BLVD
UNIT 10
DELRAY BEACH, FL

SHEET CONTENTS:
INTERIOR ELEV
CROSS VIEW

DATE: 10-11-2010
SCALE: 1/4"=1'-0"
DRAWN BY: Andrew Slack
CHECKED BY:

AMES BENNETT & ASSOCIATES
ARCHITECTURE
OF PALM BEACH, FLORIDA

SHEET NO.
6.3
9 OF 12 SHEETS

This document has been prepared by or under the responsible supervision of

Ames Bennett, AIA, NCARB
Registered Architect
Florida # AR0001012

Ames Bennett & Associates, P.A.
217 Peruvian Avenue Suite 4
Palm Beach, Florida 33480
Florida #AAC001008

Office: (561) 655-0555
Fax: (561) 655-1232

JOB NO.
10-107